

SOUTH 176TH STREET

100.0'

ACCESS ROAD

658.53'

WEST 1/2 OF THE SOUTHWEST QUARTER OF SECTION 25
TOWNSHIP 8 NORTH RANGE 8 EAST OF THE
SIXTH PRINCIPAL MERIDIAN, LANCASTER COUNTY, NEBRASKA



1129.54'

60' SETBACK

60' SETBACK



NEW RESIDENCE
LOCATION BY OWNER

60' setback

1229.36'

60' SETBACK

658.76'

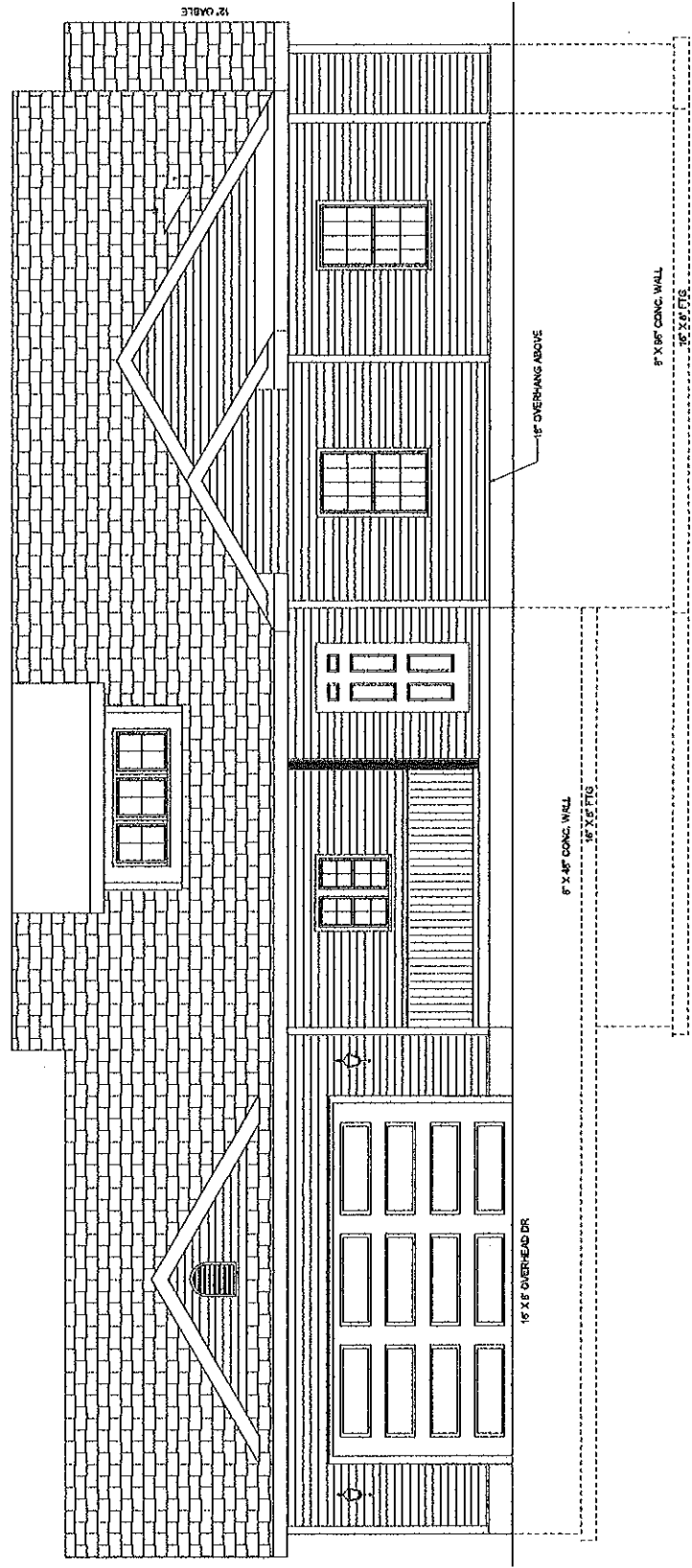

$\frac{1}{2}$ " $\frac{1}{2}$ "

FRONT

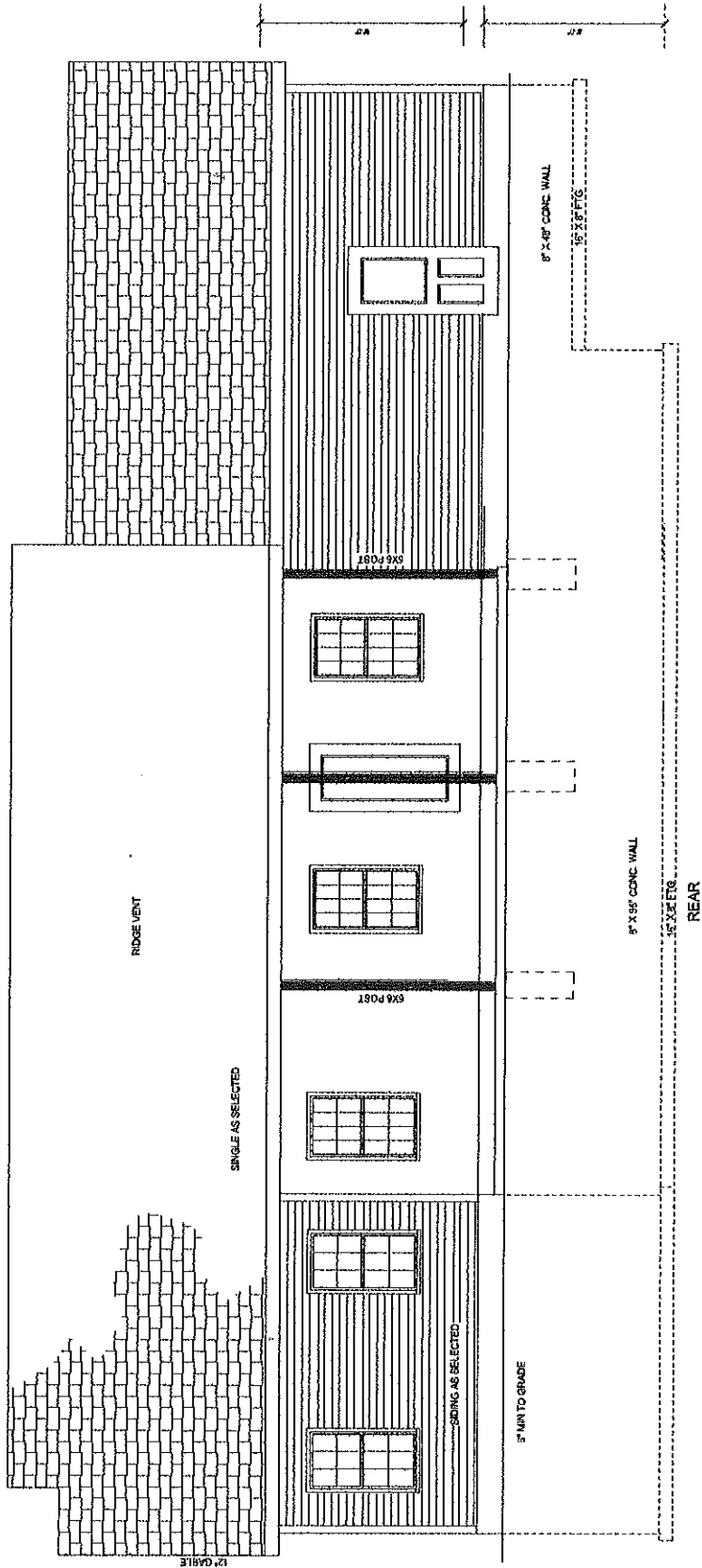

RIDGE VENT

SINGLE AS SELECTED

6X6 POST

6X6 POST

SINGLE AS SELECTED

8" MIN TO GRADE

8" X 8" CONC WALL

8" X 8" CONC WALL

REAR

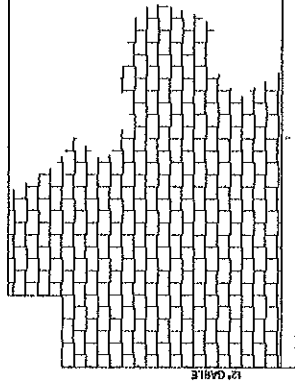
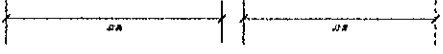

12" CHIMNEY

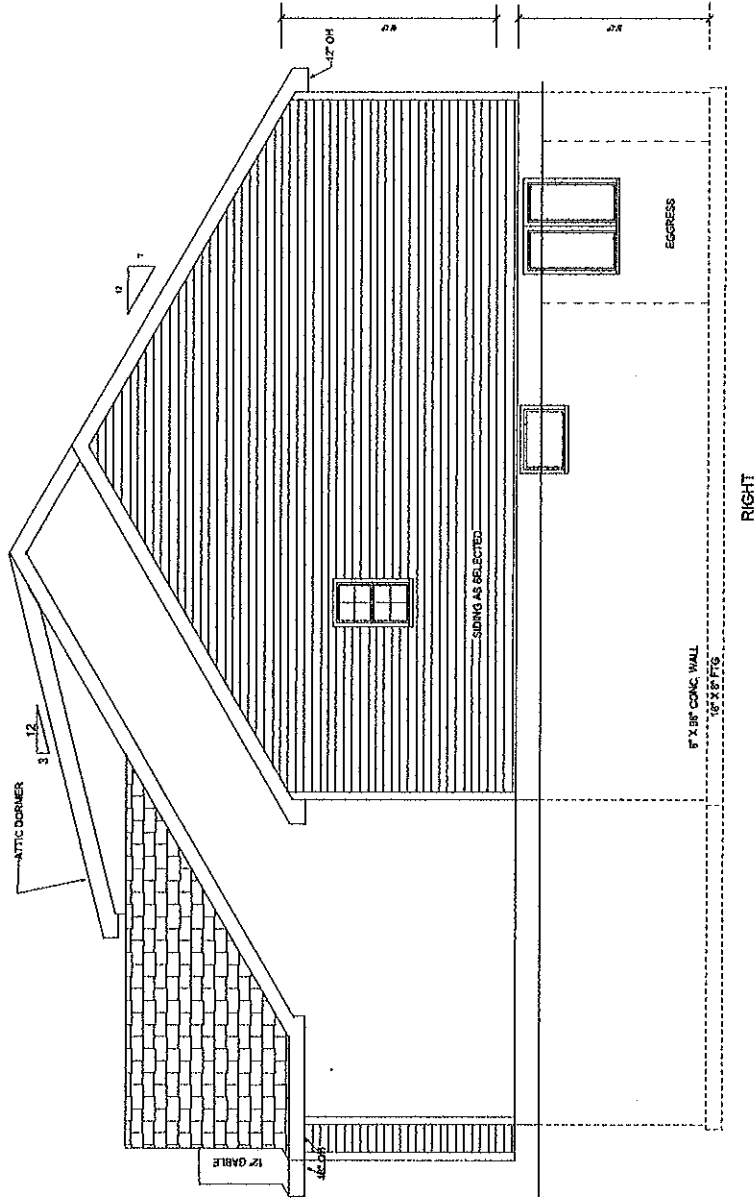

RIGHT

