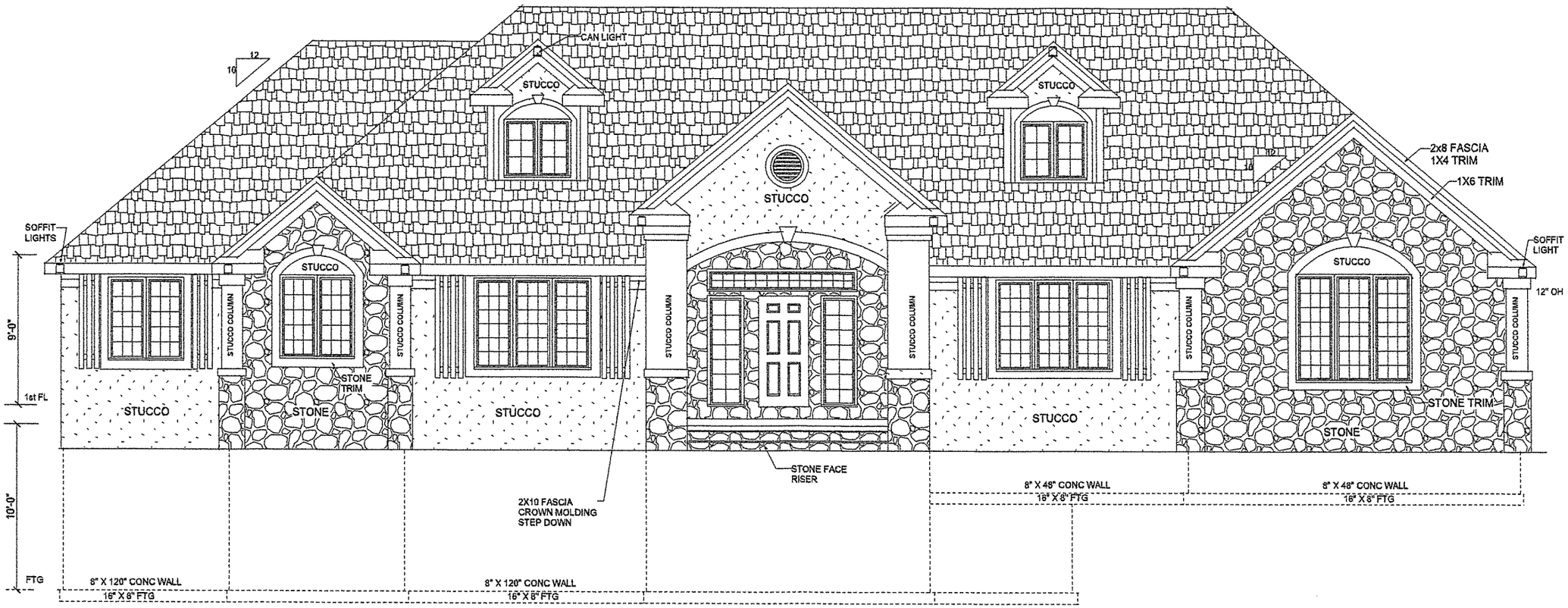
CAN LIGHT
12
16
STUCCO
STUCCO
STUCCO
2x8 FASCIA
1X4 TRIM
1X6 TRIM
SOFFIT LIGHTS
SOFFIT LIGHT
12" OH
STUCCO
STUCCO
STUCCO COLUMN
STUCCO COLUMN
STUCCO COLUMN
STUCCO COLUMN
STUCCO COLUMN
STUCCO COLUMN
STONE TRIM
STONE TRIM
9'-0"
1st FL
10'-0"
FTG
STUCCO
STONE
STUCCO
STUCCO
STONE
STONE FACE RISER
2X10 FASCIA
CROWN MOLDING
STEP DOWN
8" X 48" CONC WALL
16" X 8" FTG
8" X 48" CONC WALL
16" X 8" FTG
8" X 120" CONC WALL
16" X 8" FTG
8" X 120" CONC WALL
16" X 8" FTG

FRONT

RIDGE VENT
12
10
12
10
SHINGLE AS SELECTED
DECK
RHINO DECK BOARDS
IRON RAILING
SIDING AS SELECTED
5X4 POST
4X4 POST
6X6 CEDAR POST
6X6 CEDAR POST
6X6 CEDAR POST
6X6 POST
6X6 POST
9'-0"
10'-0"
6" MIN TO GRADE
12" X 36" TRENCH FTG
12" DIA X 36" FTG
14" DIA X 36" FTG
14" DIA X 36" FTG

REAR

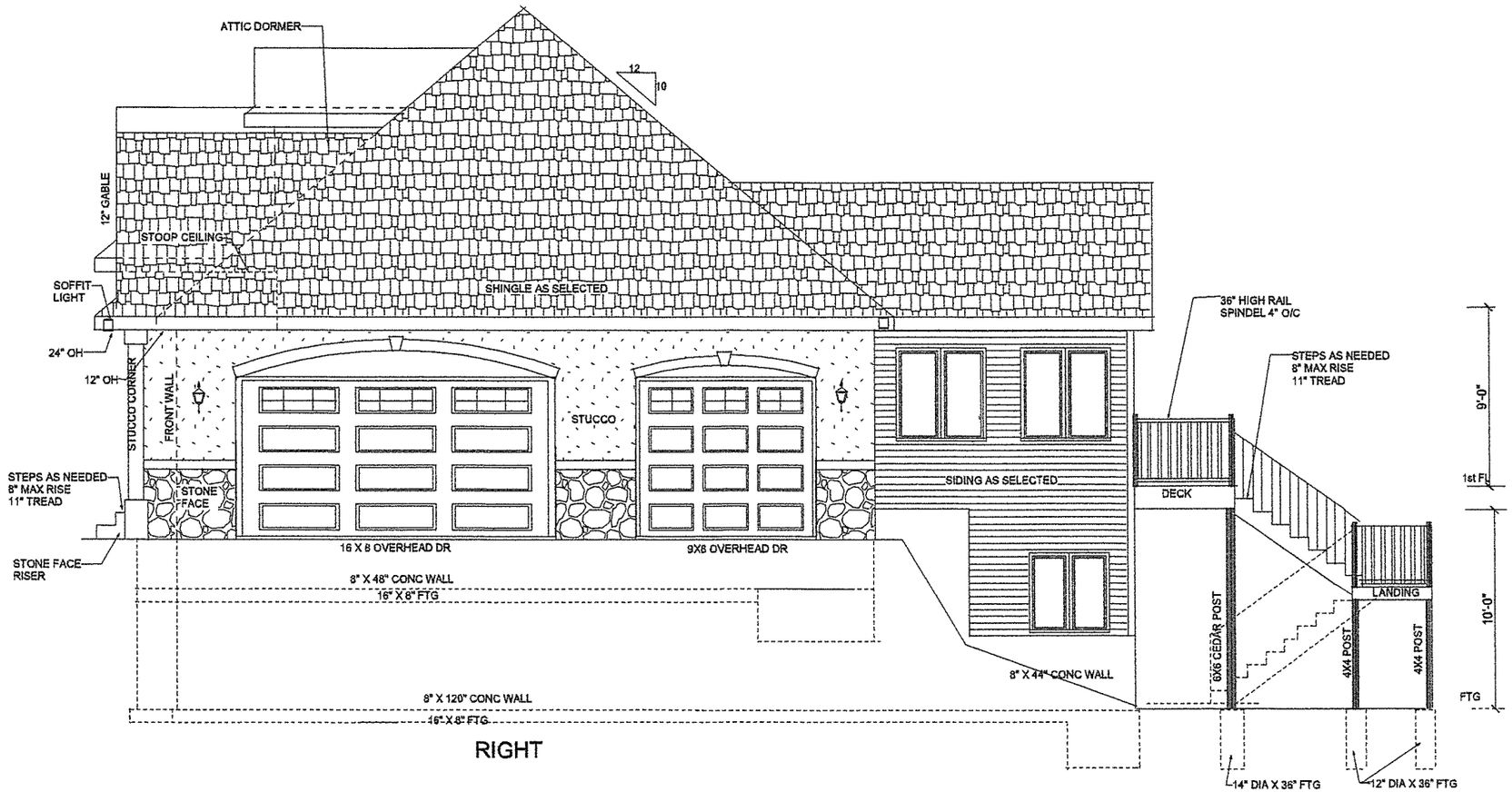
ATTIC DORMER
12
10
12" GABLE
STOOP CEILING
SOFFIT LIGHT
SHINGLE AS SELECTED
24" OH
12" OH
STUCCO CORNER
FRONT WALL
STUCCO
STONE FACE
STEPS AS NEEDED
8" MAX RISE
11" TREAD
STONE FACE RISER
16 X 8 OVERHEAD DR
9X8 OVERHEAD DR
8" X 48" CONC WALL
16" X 8" FTG
SIDING AS SELECTED
36" HIGH RAIL
SPINDEL 4" O/C
STEPS AS NEEDED
8" MAX RISE
11" TREAD
DECK
9'-0"
1st Fl
LANDING
10'-0"
6X6 CEDAR POST
4X4 POST
4X4 POST
FTG
8" X 44" CONC WALL
8" X 120" CONC WALL
16" X 8" FTG
14" DIA X 36" FTG
12" DIA X 36" FTG

RIGHT

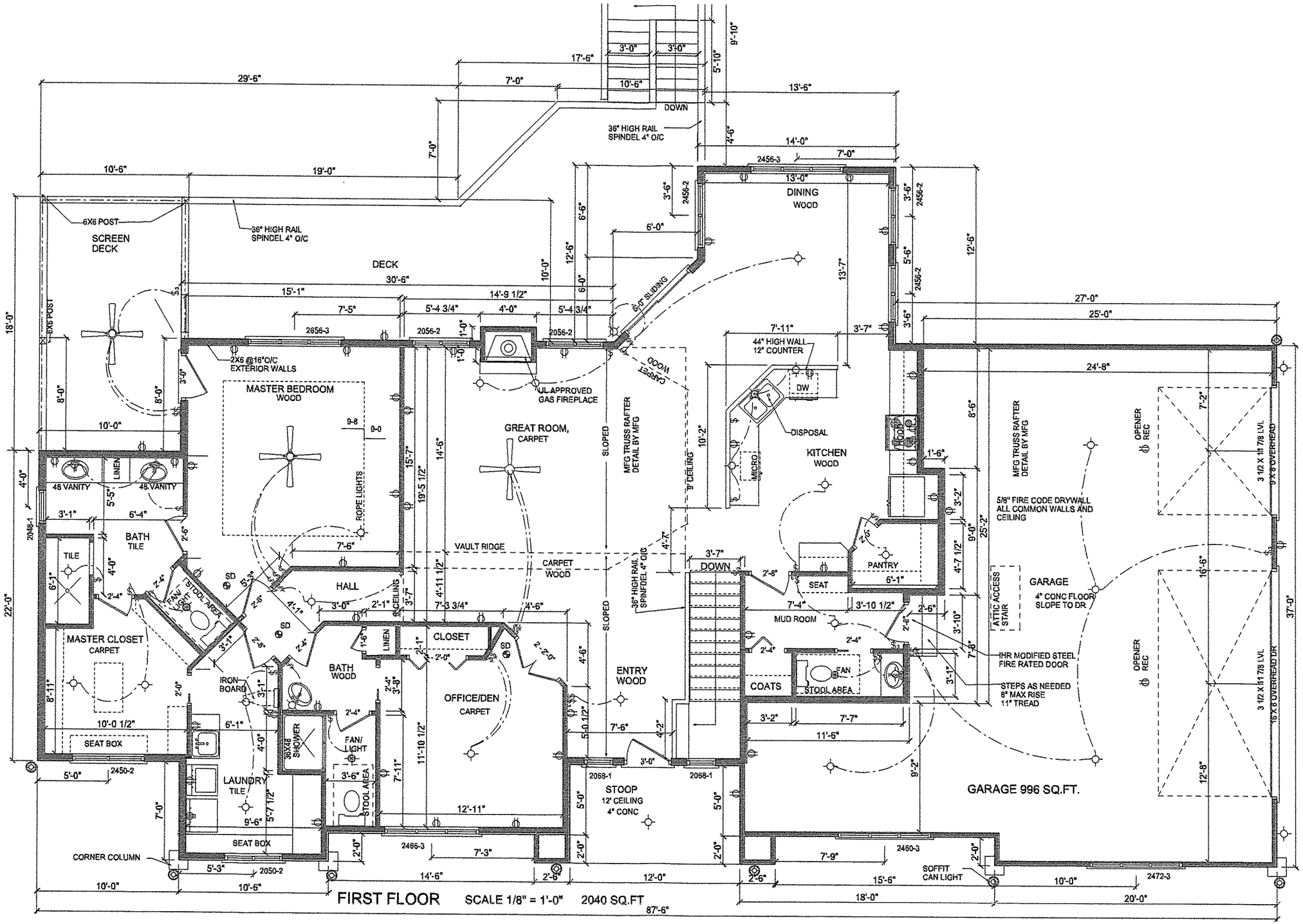

FIRST FLOOR SCALE 1/8" = 1'-0" 2040 SQ.FT

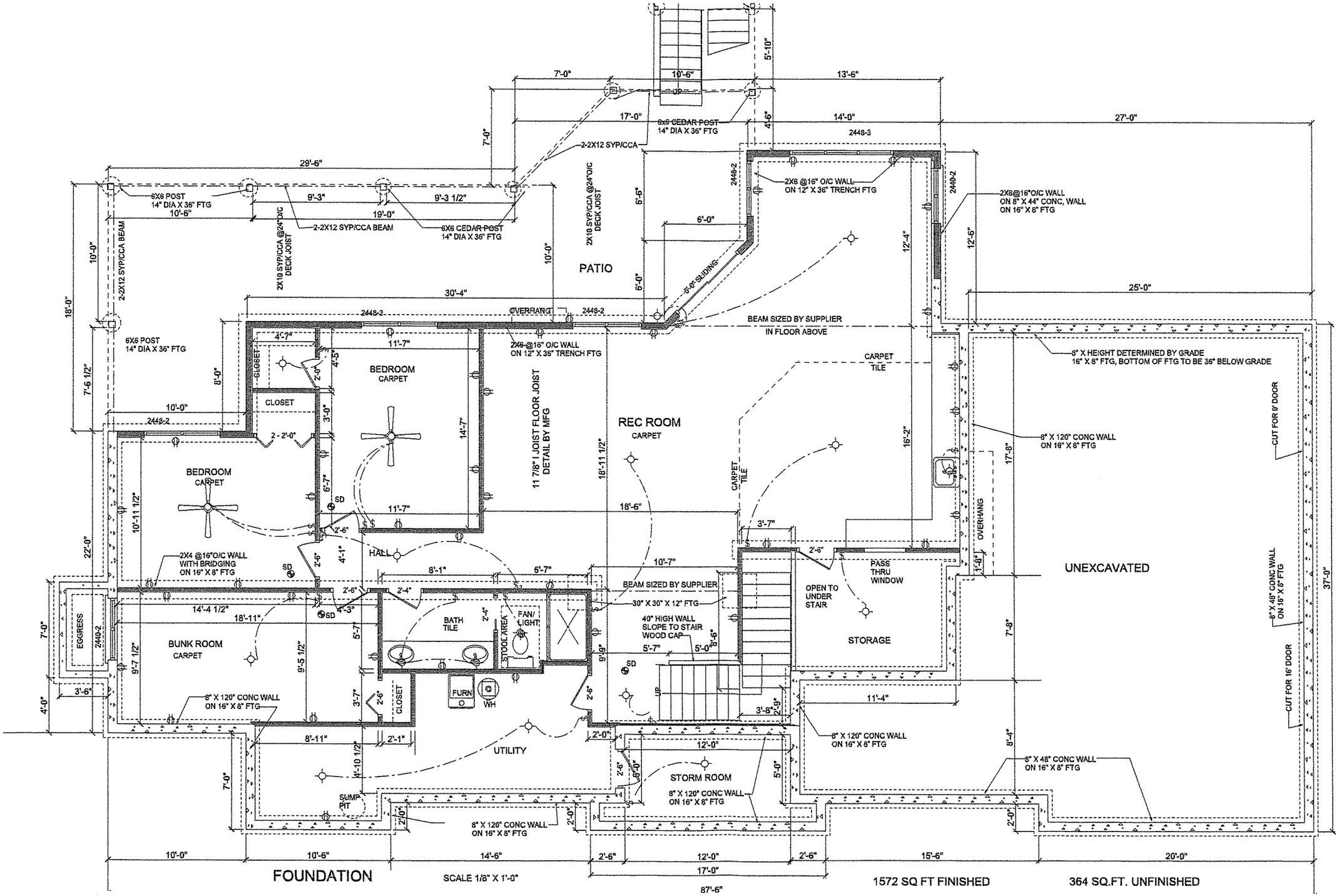
6X6 POST
14" DIA X 36" FTG
2-2X12 SYP/CCA BEAM
2X10 SYP/CCA @24"O/C DECK JOIST
6X6 CEDAR POST
14" DIA X 36" FTG
2-2X12 SYP/CCA
PATIO
6'-0" SLIDING
2X6 @16" O/C WALL
ON 12" X 36" TRENCH FTG
2X6@16"O/C WALL
ON 8" X 44" CONC. WALL
ON 16" X 8" FTG
BEAM SIZED BY SUPPLIER
IN FLOOR ABOVE
OVERHANG
BEDROOM
CARPET
CLOSET
11 7/8" I JOIST FLOOR JOIST
DETAIL BY MFG
REC ROOM
CARPET
CARPET
TILE
8" X HEIGHT DETERMINED BY GRADE
16" X 8" FTG, BOTTOM OF FTG TO BE 36" BELOW GRADE
8" X 120" CONC WALL
ON 16" X 8" FTG
CUT FOR 9' DOOR
2X4 @16"O/C WALL
WITH BRIDGING
ON 16" X 8" FTG
HALL
BEAM SIZED BY SUPPLIER
30" X 30" X 12" FTG
BATH
TILE
STOOL AREA
FAN/
LIGHT
40" HIGH WALL
SLOPE TO STAIR
WOOD CAP
OPEN TO
UNDER
STAIR
PASS
THRU
WINDOW
STORAGE
UNEXCAVATED
8" X 48" CONC WALL
ON 16" X 8" FTG
CUT FOR 16' DOOR
EGGRESS
BUNK ROOM
CARPET
FURN
WH
UTILITY
SUMP
PIT
STORM ROOM
8" X 120" CONC WALL
ON 16" X 8" FTG
8" X 120" CONC WALL
ON 16" X 8" FTG
8" X 120" CONC WALL
ON 16" X 8" FTG
8" X 120" CONC WALL
ON 16" X 8" FTG
8" X 48" CONC WALL
ON 16" X 8" FTG
UP
SD
FOUNDATION
SCALE 1/8" X 1'-0"
1572 SQ FT FINISHED
364 SQ.FT. UNFINISHED
87'-6"

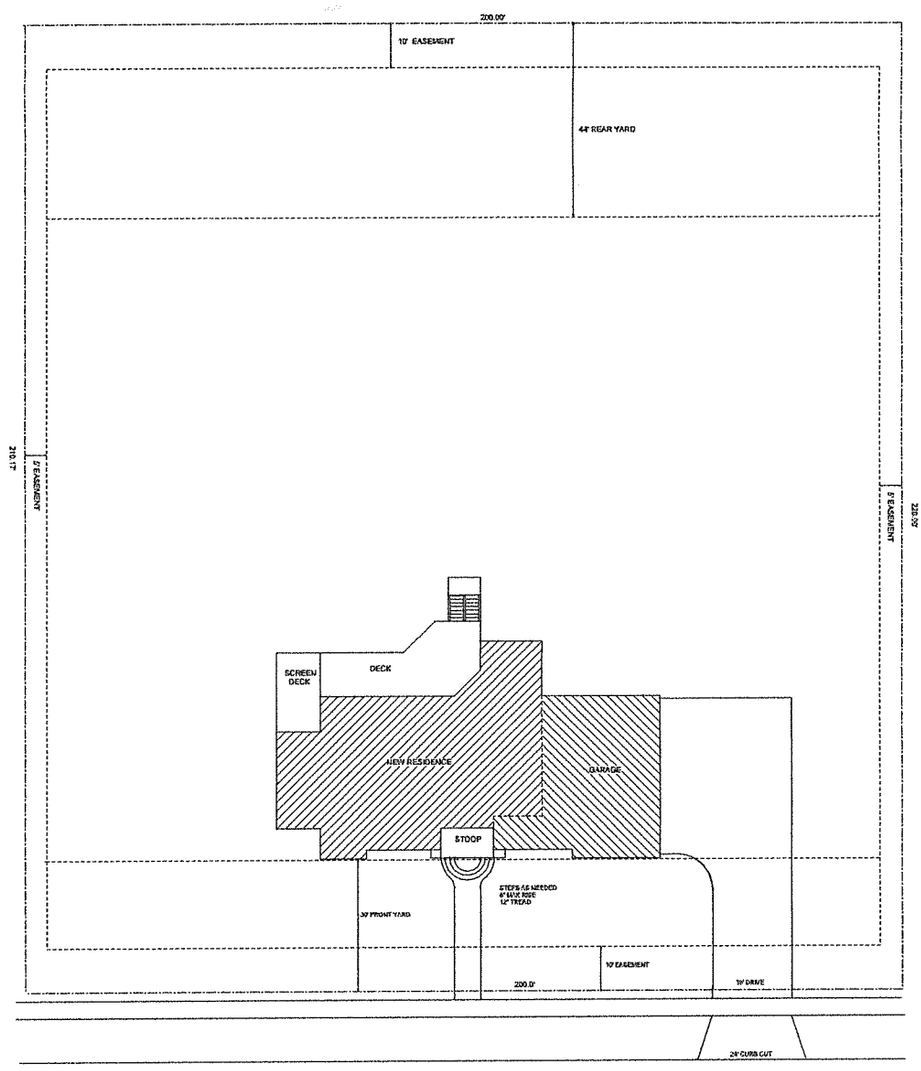

LOT 14; BLK 2; LONG VIEW ESTATES 1st ADDITION